

E.COOLINE Powercool SX3 Cooling Blanket

PRODUCT DESCRIPTION

The E.COOLINE Powercool SX3 blanket cools you down in high temperatures whenever and wherever you need it.

- The actively cooling blanket ensures a restful sleep in hot weather and increases your regeneration during the night
- Increases performance and you feel fresher, can concentrate better and have more energy
- For people suffering from heat problems, such as multiple sclerosis patients or quadriplegics, the cooling blanket offers a simple, quick and effective way of counteracting fatigue, loss of performance and health complaints.
- Delivery includes spray bottle.

PRODUCT BENEFITS

- Fastest activation without preparation (saving of working time)
- Dry inside and outside, pleasant surface instead of hours of humidity/wetness
- Washability (machine) with detergent and thus hygienic application
- 100% climate-neutral product and technology Made in Germany
- Multifunctional use

PRODUCT INSTRUCTION

E.COOLINE products

- are activated evenly with water in a few seconds and can be put on immediately.
- Washing instructions: Wash separately. Dry cleaning @, machine wash or hand wash (30°C) with pH neutral detergent. Do not tumble or spin dry, do not use functional or color detergent that does contain fiber protection, no bleaching.
- Industrial washing according to instructions.
- To dry completely, simply hang in an airy space.
- Storage: in a dry place with air exchange.
- Please keep kidney area free from cooling!

Please note the instructions attached to the product!



Article number 27109250

HS-Number 63079098

Size 200 x 135 cm

Packing

Cooling blanket per piece packed in plastic bag with zipper and instructions.

TECHNICAL DATA

The 3D- high-tech fleece made of polyester is able to store 1-2 liters of water/m². There is no condensation. When properly activated and worn there are no water drops on the clothes. The body and clothes of the user remain dry.

The water inside can no longer be squeezed out; it escapes only through evaporation, physically producing evaporative cooling of up to 660 watt – depending on a slight air movement. Due to the large surface of the 3D-fleece, this effect is significantly higher than with other superabsorbent materials.

In the field of medical applications, the product has CE Class 1 certification in Europe.

- outer fabric: Oekotex 100
- sizes: one size 200x135 cm
- colors: blue (col-no. 100) and white (col-no. 400)
- material: outer material: 100% polyester, mesh-material: 83% polyester, 17% elasthan, core material: 100% COOLINE® Polyester
- outer fabric antibacterial due to DEOXX fresh (natural silver ions, complies with BPR EU Regulation No. 528/2012) for hygienic reasons

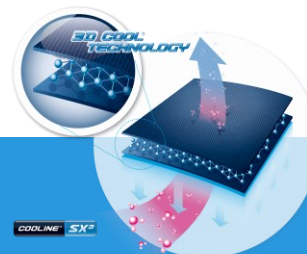

Product with financial
climate contribution
ClimatePartner.com/53721-1310-1001



Cooling effect confirmed by
HOHENSTEIN
Test No.: 22.1.11.0048
DIN SPEC 60015

TESTS AND STUDIES

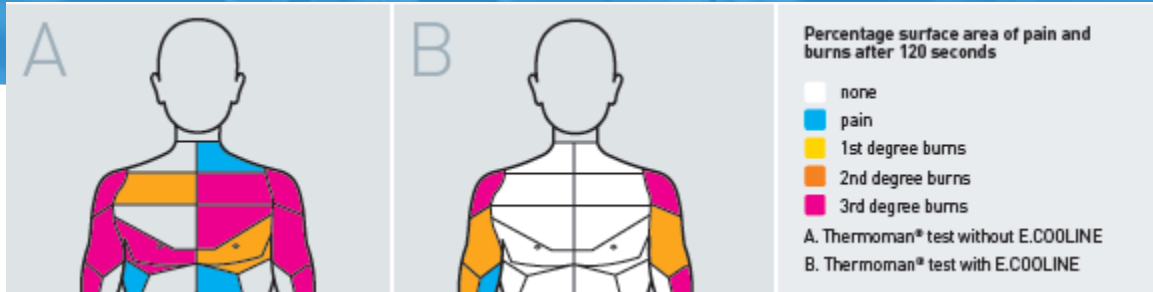

*Thermoman® is a registered Trade Mark of E.I. du Pont de Nemours Company

E.COOLINE WAS TESTED BY EMPA IN ST. GALLEN UNDER EXTREME CONDITIONS

The "Thermoman" study conducted by the national research institute Empa - Materials Science and Technology in St. Gallen confirmed the cooling effect of COOLINE. The areas of the body protected with COOLINE showed a lower temperature rise than the areas that were not protected with the new high-tech fleece.

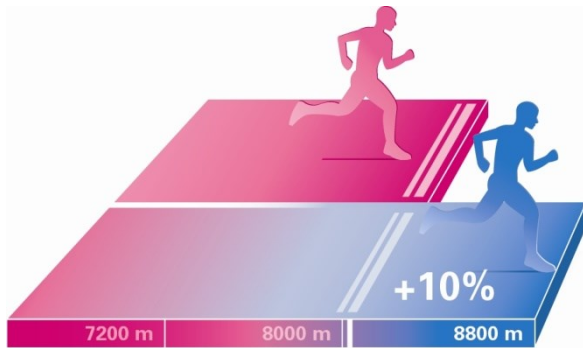

SPORTS SCIENCE PROVES 110% PERFORMANCE

Heat limits human performance at work because the heat-related effects cause 90% of energy to be spent on temperature regulation such as sweating, in addition to an increased heart rate.

This leads to lower concentration and performance. In addition to an increased risk of accidents as a result, there are also health problems due to exhaustion syndromes and a higher cardiovascular load.

In a randomized study conducted by the Universities of Münster and Dortmund, athletes were able to increase their performance up to 110% at 30°C.

Important body parameters such as heart rate and lactate values were significantly improved.

USER REPORTS IN NUMEROUS COMPANIES AND INDUSTRIES WITH IR CAMERA PROVE THE SIGNIFICANT TEMPERATURE REDUCTION

HEAT STRESS MEASUREMENT AT 43°C AMBIENT TEMPERATURE



TEST PERSON AT NORMAL TEMPERATURE
Ø 31,7°C average temperature body surface

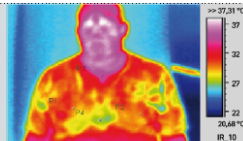

TEST 1: WITH COOLING

Ø 29,3°C average temperature body surface

Conclusion: The test person with cooling achieved the same low temperatures at head and upper body as in normal ambient temperatures. With increased temperatures of +6.6°C the same test person exceeds without cooling vest temperatures which are conducive to health and performance and represent a health risk. On the long run, this may lead to health problems and lack of performance.



TEST 2: WITHOUT COOLING

Ø 35,9°C average temperature body surface



WWW.E-COOLINE.COM